

NOTE:

- ALL PLANS SHOW PROPOSED BUILDING AND PROPOSED BUILDING'S SHADOWS. THE EXTENT OF EXISTING SHADOWS IS SHOWN IN A BLUE HATCH OVERLAY

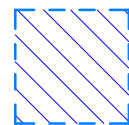

EXTENT OF EXISTING SHADOWS

EXTENT OF PROPOSED SHADOWS

BIRDEYE VIEW CAMERA IS ORIENTATED ACCORDING TO THE POSITION OF THE SUN AT DESIGNATED HOURS

STRUCTURES VISIBLE ON EACH VIEW RECIEVES SOLAR

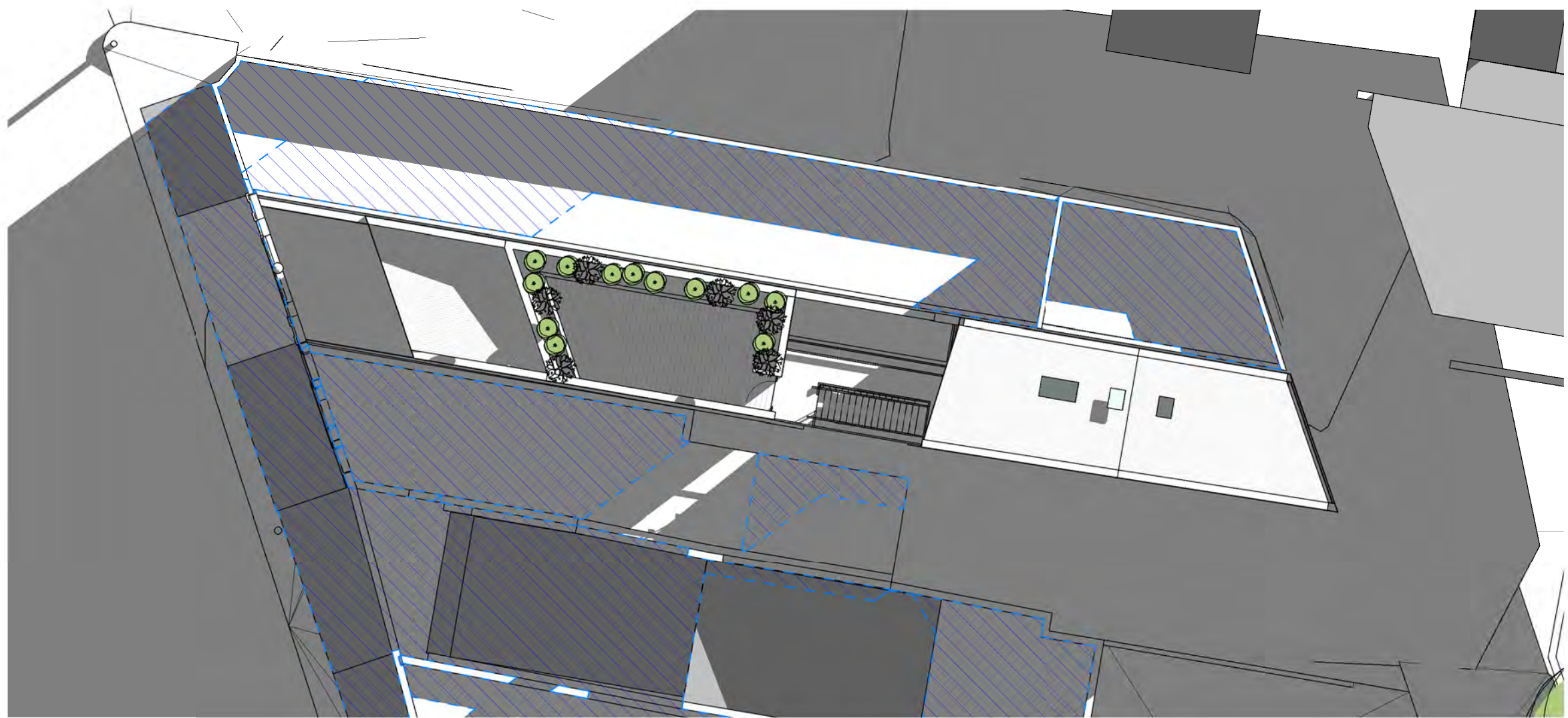

SUN ANALYSIS 21ST JUNE 0800h

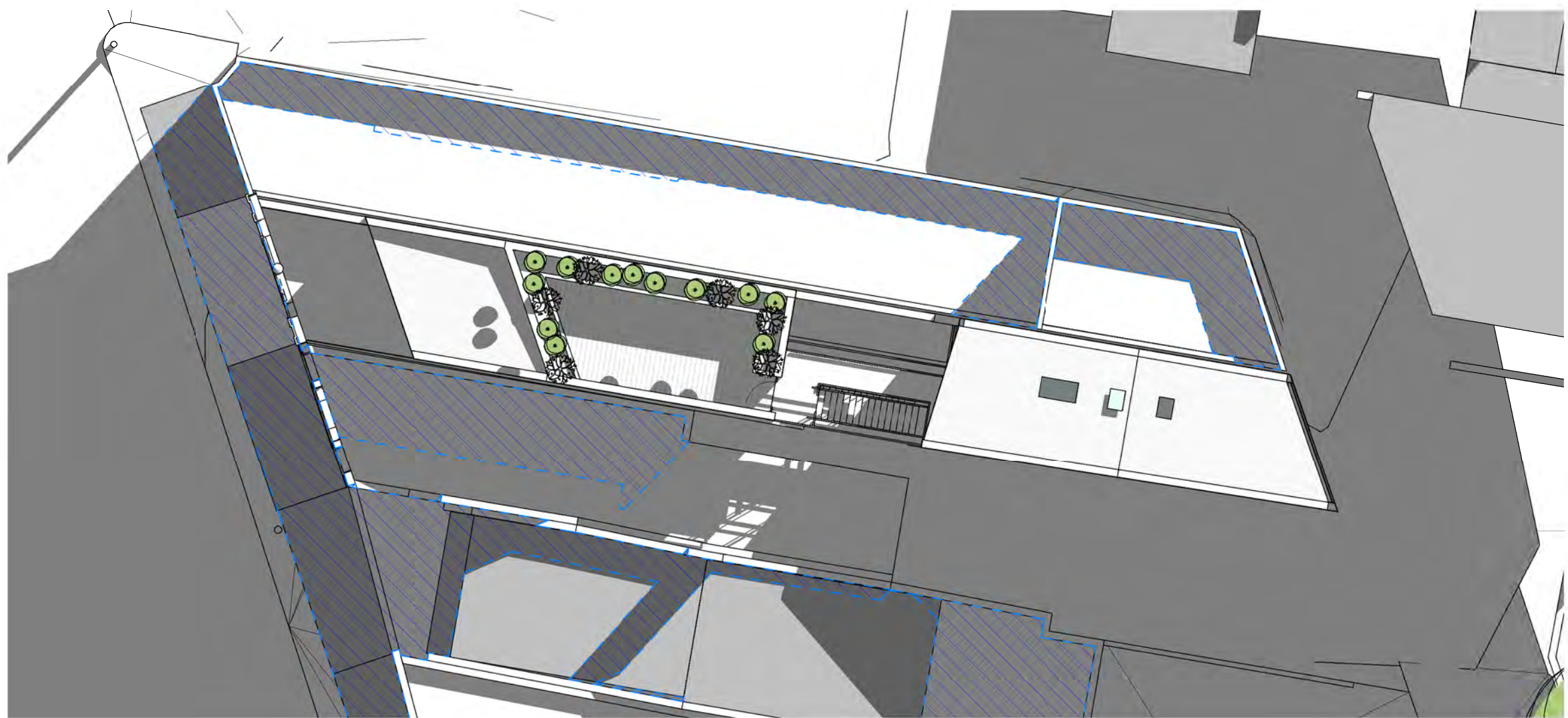

SUN ANALYSIS 21ST JUNE 0900h

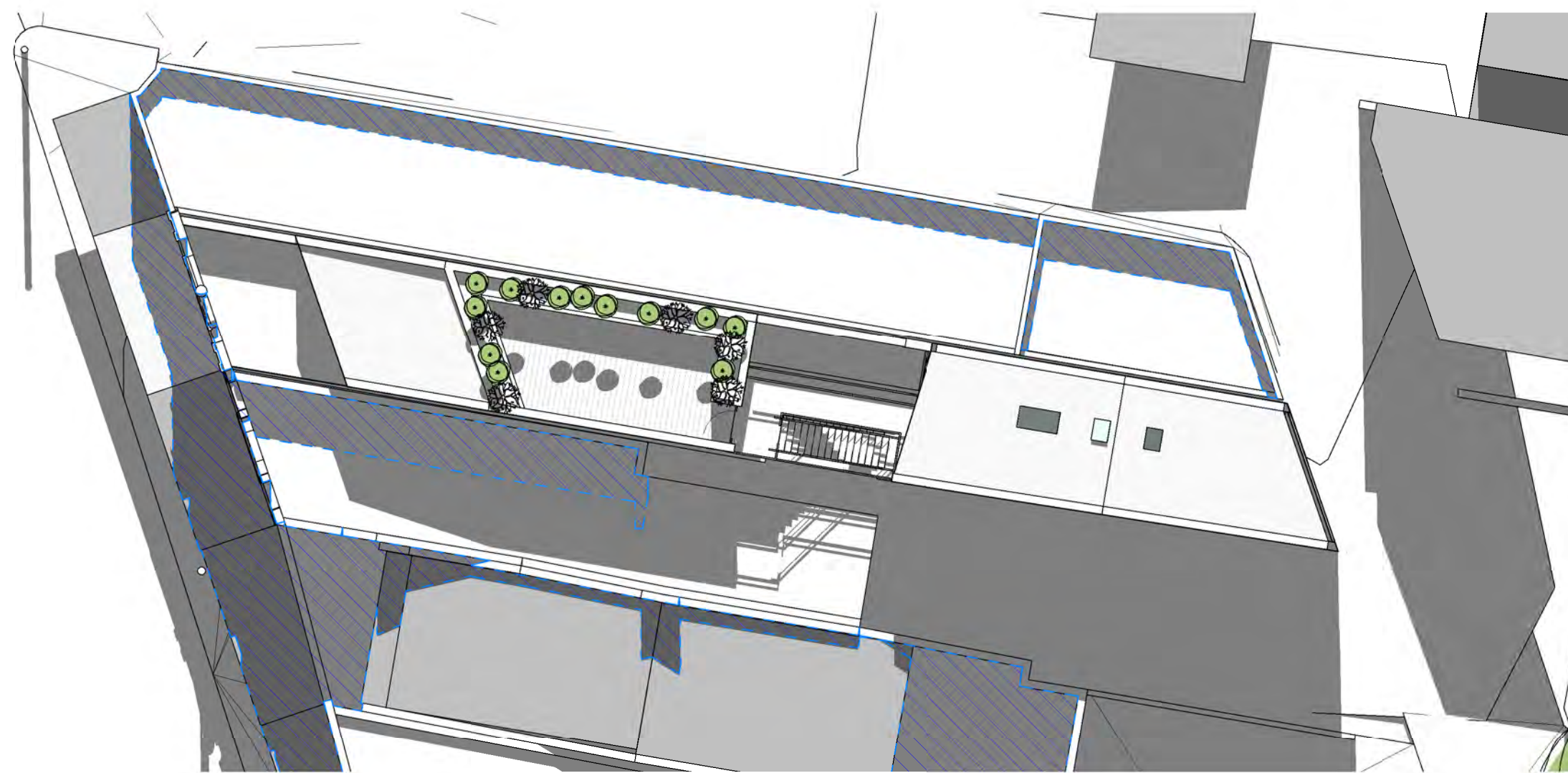

SUN ANALYSIS 21ST JUNE 1200h



SUN ANALYSIS 21ST JUNE 1500h



SUN ANALYSIS 21ST JUNE 1600h

DEVELOPMENT APPLICATION

331/2019

Randwick City Council
1 September 2020
Records Received

AMENDMENTS

ISSUE	DESCRIPTION	APPROVED	DATE
1	ISSUED FOR DA	MR	04/08/20

50mm on original

THIS DRAWING ISSUE HAS BEEN REVIEWED FOR

DA

APPROVED BY:
GA

CHECKED BY:
MR

CONCEPTS AND INFORMATION CONTAINED IN THIS DRAWING ARE COPYRIGHT AND MAY NOT BE REPRODUCED IN WHOLE OR PART OR BY ANY MEDIUM, WITHOUT THE WRITTEN PERMISSION OF JACKSON TEECE. DO NOT SCALE THIS DRAWING. USE FIGURED DIMENSIONS ONLY. VERIFY ALL PROJECT DIMENSIONS BEFORE COMMENCING ON-SITE WORK OR OFF-SITE FABRICATION. NOTIFY JACKSON TEECE OF ANY DISCREPANCIES AND SEEK INSTRUCTIONS.

Date generated:04/08/2020
11:55:55 AM

C:\REVIT_LOCAL\2017073-JT-0-SHT-AR_-18_cyan.rvt

CLIENT
ALAN LEE

PROJECT
23 BELMORE ROAD
RANDWICK

SHADOW DIAGRAMS - 21 JUN

DATE	SCALE @ A1	DRAWN
02/07/19	As indicated	LY
PROJECT No.	DISC.	DRAWING No.
2017073	A	DA-600
ISSUE		
1		

Lot 1, Pier 8-9, 23 Hickson Road
Walsh Bay New South Wales 2000 Australia
T 61 2 9290 2722 F 61 2 9290 1150
E sydney@jacksonteece.com
Jackson Teece Chesterman Willis Pty Ltd
Trading as Jackson Teece
ABN 15 083 837 290
Nominated Architects: Damian Barker (8192), John Gow (6790), Daniel Hudson (8315)

JACKSON TEECE